

2,020 SF GROSS AREA  
 484 SF GARAGE  
 1,536 SF NET LIVING AREA

BUILDER

Robert L. Beck  
 R.R. # 3, Napoleon  
 592-0137

BUILDING SITE

1040 Kenilworth Avenue  
 East 30' Lot 28 & West 50'  
 Lot 29 Westwood Addition  
 Napoleon, Ohio

Scale: 1/4" = 1'-0"

10'-0" Min.  
 R Clearance Typ

25' Min. Bldg.  
 Setback

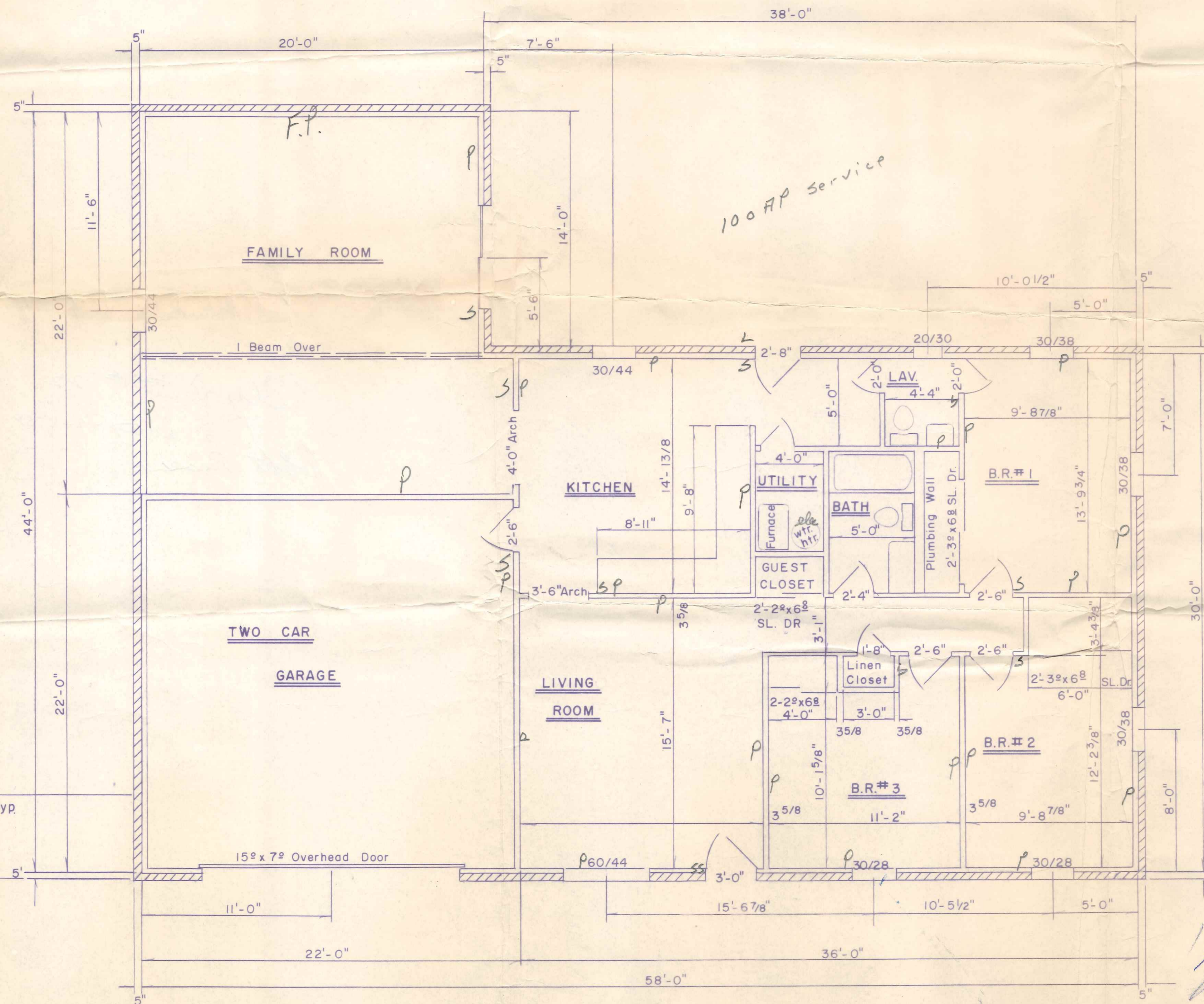

Note: Exterior finish brick  
 Roof pitch 4" in 12"  
 Roof overhang 2'-8"  
 Rafters and ceiling joists 2"x6"  
 Floor joists 2"x10"  
 Subfloor 5/8" plywood  
 3/2'-8" block on 8"x16" footer